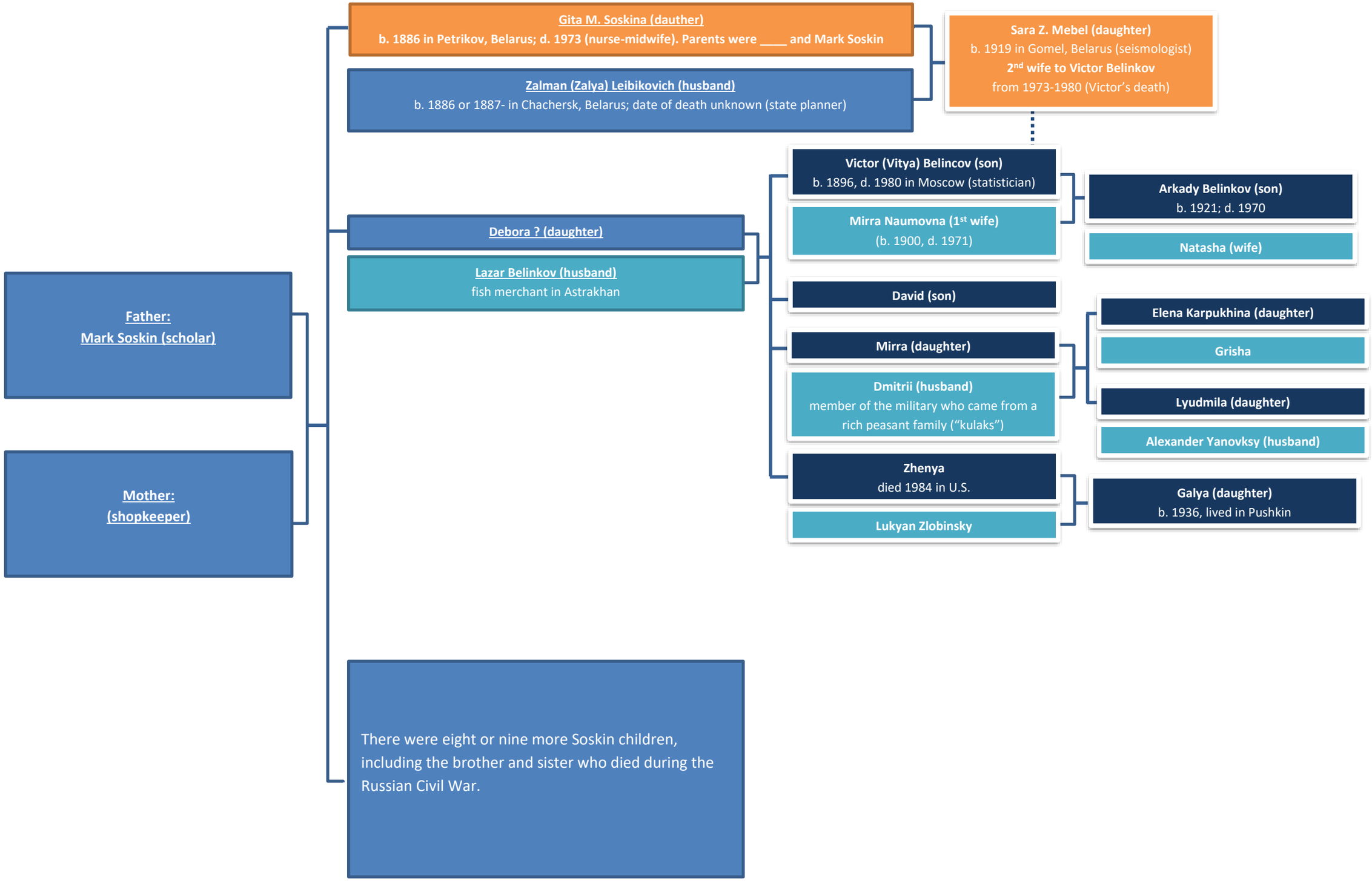Gita Mebel's (Soskina) side of the family: