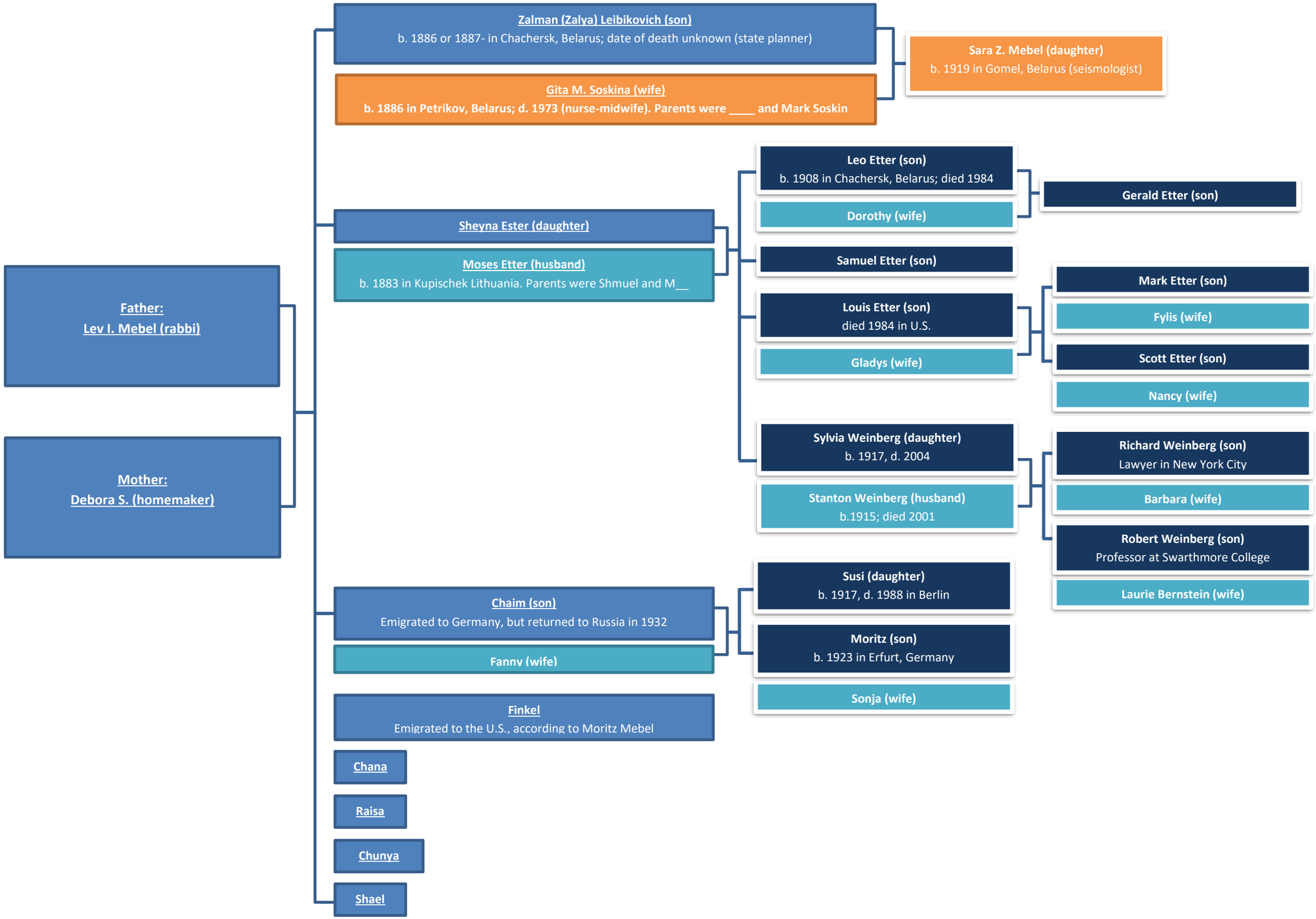Zalya Mebel's side of the family: